VISIT…

LANZAROTE Caliente.COM

FORGOTTEN

Words and Music by AVRIL LAVIGNE
and CHANTAL KREVIAZUK

Heavy Rock Ballad

Cm Cm/E♭ Ddim G Cm Cm/E♭ Ddim G

Cm Ddim G Cm Ddim G Cm Cm/E♭ Ddim G

Ah ___ Ah ___ Ah ___ Ah ___ Ah ___ Ah ___

Cm Cm/E♭ Ddim G Cm Cm/E♭ Ddim G

Ah ___ Ah ___ I'm giv - in' up on ev - er - y - thing be - cause you

Cm Cm/E♭ Ddim G Cm Cm/E♭ Ddim G

messed me up. Don't know how much you screwed it up. You nev - er lis - tened.

Copyright © 2004 ALMO MUSIC CORP., AVRIL LAVIGNE PUBLISHING LTD., SONY/ATV MUSIC PUBLISHING CANADA and NEVERWOULDATHOT MUSIC
All Rights for AVRIL LAVIGNE PUBLISHING LTD. Controlled and Administered by ALMO MUSIC CORP.

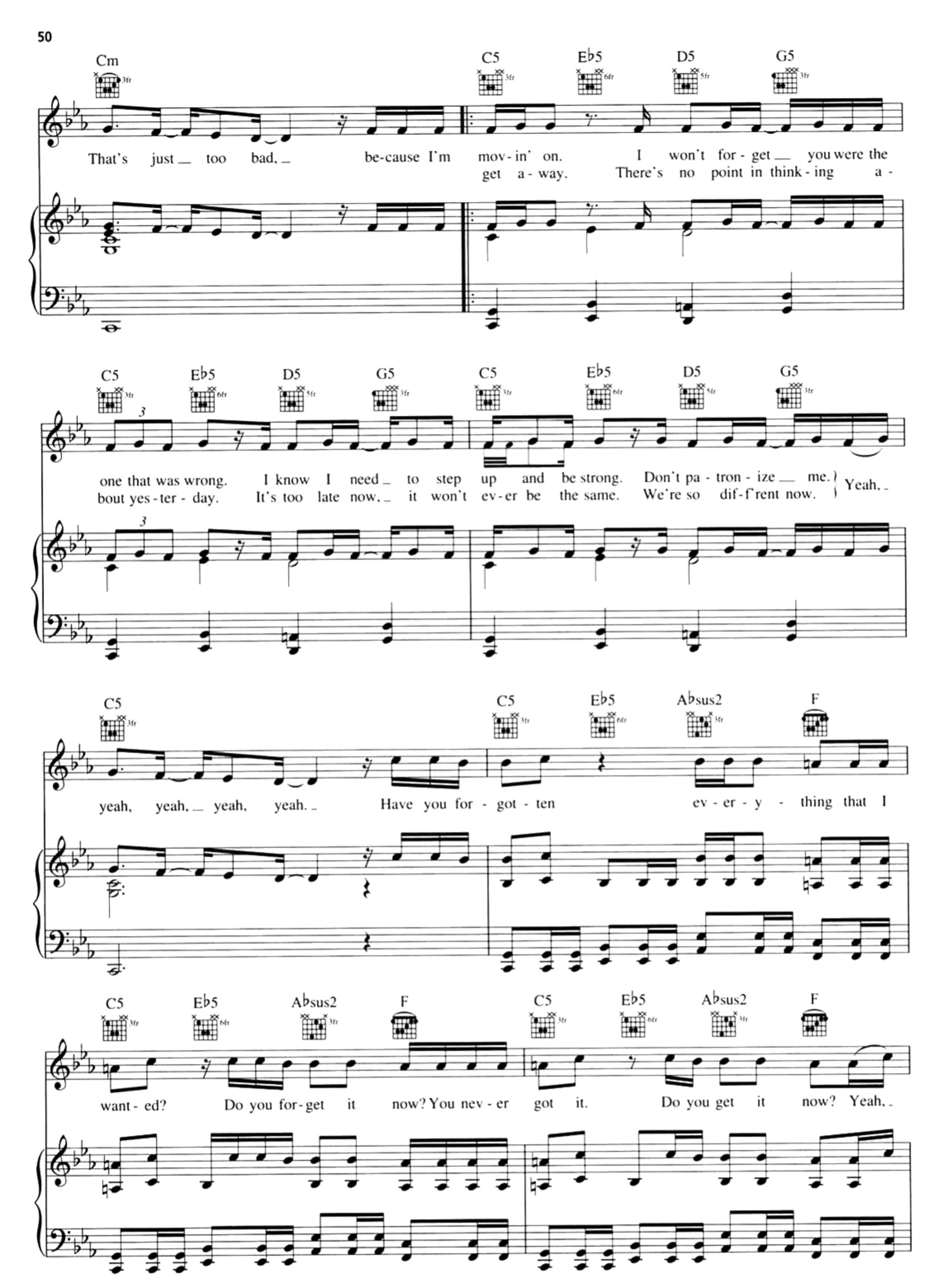
Cm
C5
E♭5
D5
G5
That's just too bad, be-cause I'm mov-in' on. I won't for-get you were the
get a-way. There's no point in think-ing a-
C5
E♭5
D5
G5
C5
E♭5
D5
G5
one that was wrong. I know I need to step up and be strong. Don't pa-tron-ize me.
bout yes-ter-day. It's too late now, it won't ev-er be the same. We're so dif-f'rent now.
Yeah,
C5
C5
E♭5
A♭sus2
F
yeah, yeah, yeah, yeah. Have you for-got-ten ev-er-y-thing that I
C5
E♭5
A♭sus2
F
C5
E♭5
A♭sus2
F
want-ed? Do you for-get it now? You nev-er got it. Do you get it now? Yeah,

1

C5

yeah, yeah, yeah, yeah. Yeah, yeah, yeah, yeah, yeah.

Ah Ah Ah Ah Got - ta

2

C5

yeah, yeah, yeah, yeah. Yeah, yeah, yeah, yeah, yeah. I

C5 Eb5 D5 F

know I wan-na run a-way, know I wan-na run a-way, run a - way. If

C5 Eb5 D5 F

on - ly I could run a - way, if on - ly I could run a - way, run a - way. I

C5 Eb5 D5 F

told you what I want - ed, I told you what I want - ed, what I want - ed. But

C5 Eb5 Ab Fsus2

I was for - got - ten, I won't be for - got - ten, nev - er a - gain. Have you for-

C5 Eb5 Absus2 F C5 Eb5 Absus2 F

got - ten ev - er - y - thing that I want - ed? Do you for - get it now? You nev - er

1

C5 Eb5 Absus2 F C5 Eb5 Absus2 F

got it. Do you get it now? Do you get it now? Have you for -

2

C5 Eb5 Absus2 F C5 Eb5 Absus2 F

Have you for - got - ten? For -

got it. Do you get it now? Do you get it now?

C5 Eb5 Absus2 F C5 Eb5 Absus2 F

got - ten. For - got - ten. For -

Yeah, yeah, yeah. Yeah, yeah, yeah.

C5 Eb5 Absus2 F C5 Eb5 F

got - ten. For - got - ten.

Yeah, yeah, yeah. Yeah, yeah, yeah.